

Sign Up for an Intramural Sport

S

TM

**First, you will need to create an
IMLeagues Account**

STM

Go to: www.imleagues.com/MSU/Registration

https://www.imleagues.com/School/Registration.aspx?&SchId=13b2581b4ae54e8e92e6ea5a0a88395f

Michigan State University

CREATE ACCOUNT WITH FACEBOOK

Awesome Baseball Trophies

greatlaketrophies.com

Does Your Michigan Organization or Club Need Baseball Trophies?

Please register for your Intramural League, Event, or Tournament by creating or joining a team on the IM Leagues website and by paying the entry fee online. Registration will open at the beginning of each semester.

First Name

Last Name

Email

Password

Confirm Password

Gender

Awesome Baseball Trophies

greatlaketrophies.com

Does Your Michigan Organization or Club Need Baseball Trophies?

- **Enter your information, use your @msu.edu email address, and submit.**

- **You will be sent an activation email.**

Click the link in the email to log-in and activate your IMLeagues account.

- **Log-in to your IMLeagues account.**
- **Click the **Create/Join Team** button at the top right of your User Homepage.**

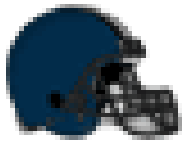

Create or Join a Team

Find the Sport, League, and Division you want to play in!

The current sports will be displayed. Find the sport you want to join, then choose the league you wish to play in.

Summer 2014		View ▾	Add Sport	Past Sports	Make Historical
	Sand Volleyball	Registration	Season		
	CoRec Payment: \$50.00 Team	Open	Apr 30 Midnight - May 22 Noon Join Teams Until:06/27/14 Midnight	May 27 - Jun 27	
	Open Payment: \$50.00 Team	Open	Apr 30 Midnight - May 22 Noon Join Teams Until:06/27/14 Midnight	May 27 - Jun 27	
	5 on 5 Basketball	Registration	Season		
	Open Payment: \$80.00 Team	Open	Apr 30 Midnight - May 22 5:00PM Join Teams Until:06/27/14 Midnight	May 28 - Jun 27	
	Soccer	Registration	Season		
	CoRec Payment: \$80.00 Team	Open	Apr 30 Midnight - May 23 Noon Join Teams Until:06/27/14 Midnight	May 28 - Jun 27	
	Men's Payment: \$80.00 Team	Open	Apr 30 Midnight - May 23 Noon Join Teams Until:06/27/14 Midnight	May 28 - Jun 27	
	Women's Payment: \$80.00 Team	Open	Apr 30 Midnight - May 23 Noon Join Teams Until:06/27/14 Midnight	May 28 - Jun 27	
	Softball	Registration	Season		
	CoRec Payment: \$80.00 Team	Open	Apr 30 Midnight - May 23 Noon Join Teams Until:06/27/14 Midnight	May 27 - Jun 27	
	Men's Payment: \$80.00 Team	Open	Apr 30 Midnight - May 23 Noon Join Teams Until:06/27/14 Midnight	May 27 - Jun 27	

Click on the Register/Signup box on the right. From here, you can choose whether you wish to create or join a team, or list yourself as a free agent.

CoRec Open
Sand Volleyball

Registration: Apr 30th '14 at Midnight Until May 22nd '14 at Noon

Join Teams Until: Jun 27th '14 at Midnight Min Players: 4 Max Players: Unlimited

Regular Season: May 27th '14 - Jun 27th '14

Team Fees ⓘ
\$50

League Description Edit

Nothing posted yet...

Announcements More Announcements

Nothing posted yet...

Score Ticker

Week's Schedule

Register / Signup ▾

- Create Team
- Join Team
- Free Agent

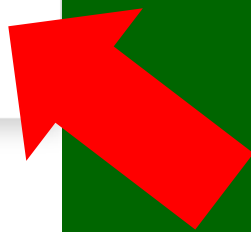

Sorry there are no games in this range

To create a team, read and accept the terms of the waiver.

imleagues Michigan State University Search for Ar

Home Player Card

Men's

Home

Admin

League

Create New Team

Printable View

The following document is a Michigan State University RELEASE OF LIABILITY. Please read the entire release and indicate your agreement by checking the box below it. (If you don't agree, you cannot continue).

Assumption of Risk

Students are advised that participation in the RECSports Program involves physical risk. Participation is strictly voluntary. Injuries and their resulting cost are the responsibility of the participant. There is a possibility that a participant may be injured during the course of normal activities. This risk of injury

* I am of legal age to accept this release and I have read and understand the above release and agree to all its provisions.

Captain's Instructions:

Welcome to the Flag Football Season. Thank you for playing! We are looking forward to a great season.

Please be sure to pay your \$85 team entry fee BEFORE Monday, September 8 at 5:00pm.

Team Name:

Team Logo: No file selected.

OR

Google™ Custom Search

I certify that I have the right to distribute these photos and they do not violate the IMLeagues Terms and conditions.

Auto-Accept Members:

Enter your Team Name and phone number. Check the box to allow for updates to be sent via text message.

imleagues Home Player Card Michigan State University Search for Ar

Captain's Instructions:

Welcome to the Flag Football Season. Thank you for playing! We are looking forward to a great season.

Please be sure to pay your \$85 team entry fee BEFORE Monday, September 8 at 5:00pm.

Team Name:

Team Logo: No file selected.

OR

I certify that I have the right to distribute these photos and they do not violate the IMLeagues Terms and conditions.

Auto-Accept Members:

T We are For Players.

Phone Number: - - Carrier:

Allow updates to be sent via text message

Choose your team's time preferences. You can mark a specific number of times as unavailable.

Day	Duration	Status
Sunday	6:00 PM - 7:00 PM	Unavailable
	7:00 PM - 8:00 PM	Unavailable
	8:00 PM - 9:00 PM	Available
	9:00 PM - 10:00 PM	Available
	10:00 PM - 11:00 PM	Available
Monday	6:00 PM - 7:00 PM	Available
	7:00 PM - 8:00 PM	Available
	8:00 PM - 9:00 PM	Available
	9:00 PM - 10:00 PM	Available
	10:00 PM - 11:00 PM	Unavailable
Tuesday	6:00 PM - 7:00 PM	Available
	7:00 PM - 8:00 PM	Available
	8:00 PM - 9:00 PM	Available
	9:00 PM - 10:00 PM	Available
	10:00 PM - 11:00 PM	Unavailable
Wednesday	6:00 PM - 7:00 PM	Available
	7:00 PM - 8:00 PM	Available
	8:00 PM - 9:00 PM	Available
	9:00 PM - 10:00 PM	Available
	10:00 PM - 11:00 PM	Unavailable
Thursday	6:00 PM - 7:00 PM	Available
	7:00 PM - 8:00 PM	Available

You must pay to play! Click on Instructions for details. All payments are accepted online.

Home Player Card Michigan State University Search for Ar

Michigan State University
Intramurals

AdChoices

descúbrelos todos, desde \$8.00 Cuenta co

Payment Required! You must pay \$85 for this team . [Instructions](#)

TEST2

Home

Admin

Captain

Team

Payments
Payment Instructions:

Thank you for registering! Please remember, team payments are due BEFORE the entry deadline designated for each sport.

You can Pay Online at commerce.cashnet.com/msu_3734

Thank you for your participation!

Team Fee

You need to pay \$85 for the team.

To add players to your team roster, click on Team, then choose Team Roster.

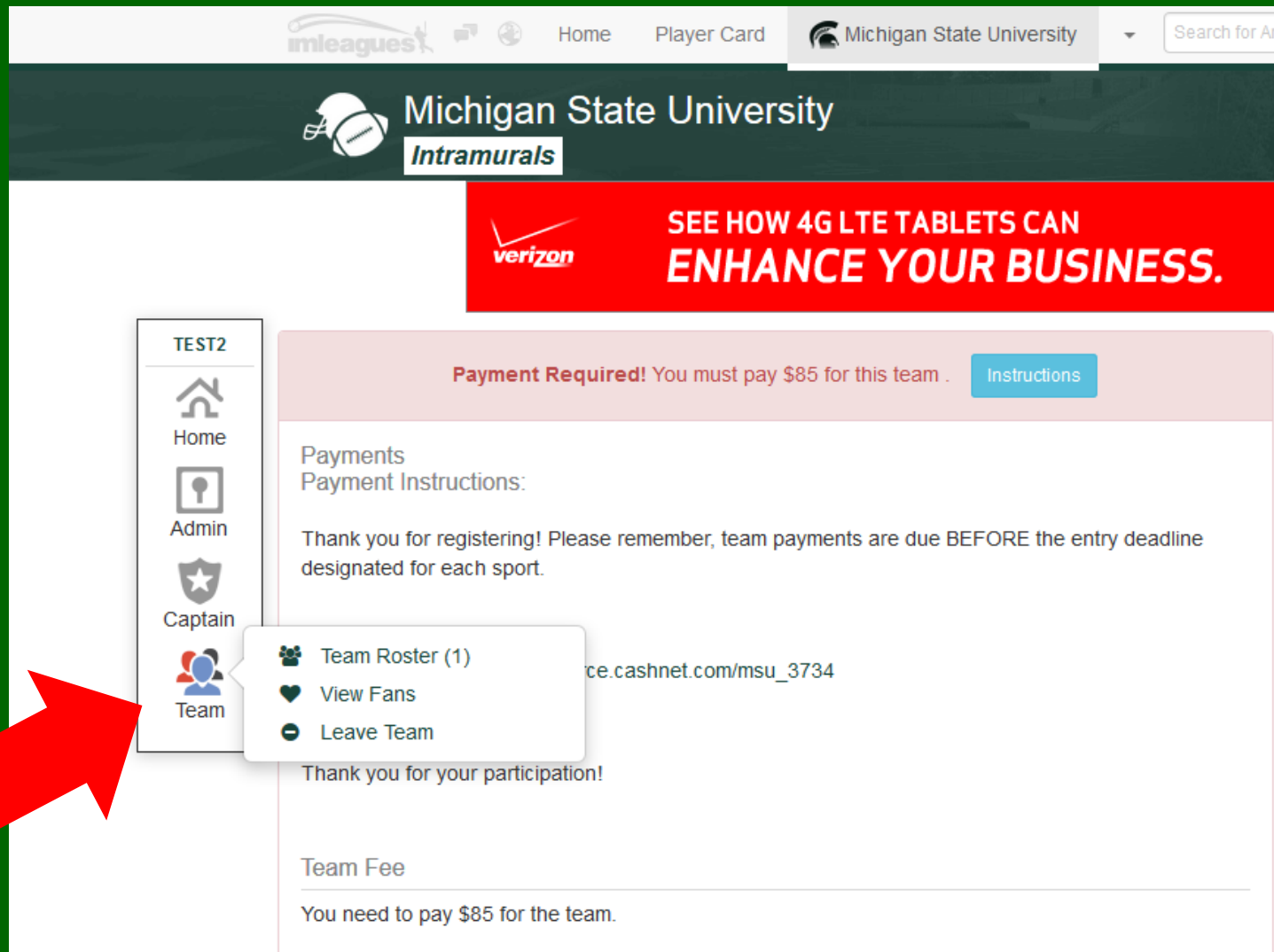

imleagues Home Player Card Michigan State University Search for A

Michigan State University
Intramurals

SEE HOW 4G LTE TABLETS CAN
ENHANCE YOUR BUSINESS.

Payment Required! You must pay \$85 for this team . [Instructions](#)

Payments
Payment Instructions:

Thank you for registering! Please remember, team payments are due BEFORE the entry deadline designated for each sport.

cashnet.com/msu_3734

Thank you for your participation!

Team Fee

You need to pay \$85 for the team.

TEST2

Home

Admin

Captain

Team

- Team Roster (1)
- View Fans
- Leave Team

Click on the Add Players tab, then search for a player to add them to your team.

Once the game schedule has been posted, game times can be found on your team's homepage.

Date	Time	Opponent	Venue	RSVP
MAY 27	06:45PM	@ Spirit Turkeys	IM East Fields Sand Court 1	0Y 0N 0M
MAY 28	06:45PM	@ Red Fish - MSUeGRADs	IM East Fields Sand Court 2	0Y 0N 0M
JUN 02	06:45PM	@ Cash Badgers	IM East Fields Sand Court 1	0Y 0N 0M
JUN 04	06:00PM	VS Helpful Tools	IM East Fields Sand Court 1	0Y 0N 0M
JUN 16	06:00PM	VS Kiss My Ace	IM East Fields Sand Court 1	0Y 0N 0M
JUN 16	06:45PM	@ Wu Tang consultants	IM East Fields Sand Court 2	0Y 0N 0M

**If you have any questions,
contact:**

Ross Winter

Assistant Director – Intramural Sports

rjwinter@msu.edu